



The Best Products, The Best Service...

# SERVICE METAL

ONE CALL GETS IT ALL

## Weld Neck Flange CLASS 900 Inches / Pounds

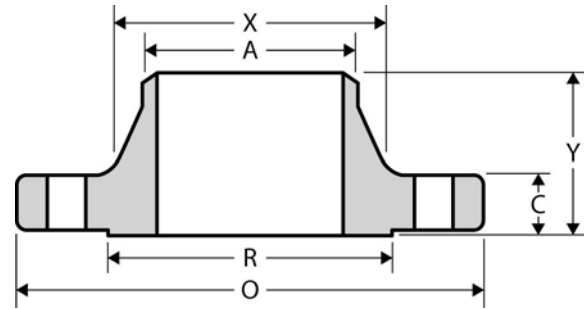

Nominal Pipe Size	Outside Diam. of Flange (O)	Thick. of Flange (C)	Diam. of Raised Face (R)	Diam. of Hub at Base (X)	Diam. of Hub at Point of Welding (A)	Length thru Hub (Y)	No. of Holes	Diam. of Holes	Diam. of Bolts	Diam. of Bolt Circle	Approx. Weight (in Pounds)
1/2											
3/4											
1											
1 1/4											
1 1/2											
2											
2 1/2											
<b>USE CLASS 1500 DIMENSIONS IN THESE SIZES</b>											
3	9.50	1.50	5.00	5.00	3.50	4.00	8	1.00	0.88	7.50	31
4	11.50	1.75	6.19	6.25	4.50	4.50	8	1.25	1.12	9.25	53
5	13.75	2.00	7.31	7.50	5.56	5.00	8	1.38	1.25	11.00	86
6	15.00	2.19	8.50	9.25	6.63	5.50	12	1.25	1.12	12.50	110
8	18.50	2.50	10.62	11.75	8.63	6.38	12	1.50	1.38	15.50	175
10	21.50	2.75	12.75	14.50	10.75	7.25	16	1.50	1.38	18.50	260
12	24.00	3.12	15.00	16.50	12.75	7.88	20	1.50	1.38	21.00	325
14	25.25	3.38	16.25	17.75	14.00	8.38	20	1.62	1.50	22.00	400
16	27.75	3.50	18.50	20.00	16.00	8.50	20	1.75	1.62	24.25	495
18	31.00	4.00	21.00	22.25	18.00	9.00	20	2.00	1.88	27.00	680
20	33.75	4.25	23.00	24.50	20.00	9.75	20	2.12	2.00	29.50	830
24	41.00	5.50	27.25	29.50	24.00	11.50	20	2.62	2.50	35.50	1,500

\* Dimensions conform to ASTM A/SA-105; ANSI B16.5

\* Bore to be determined at time of order.